

Dawn A.Lott

3 sonates pour piano forte

Allan Gilbert Balon

## ORIENTATIONS

- (i)  $G_{ij, j=0}$
- (ii) 9 variations pour Aissatou
- (iii) Philæ

(i)  $G_{ij}, j=0$

Mounta gnou  
D'un trou a l'autre  
Dés\_interstices  
Variations brusques  
Swing plus ultra  
interférences  
\_ horizons des évènements \_ GAGUT  
La fourche du monde

De la voyelle O a la voyelle i  
le piano (organe résonnant)  
du grave a l'aigu  
Modulation désarticulation.  
Analogie /appareil vocal  
Tobogans gluants  
*Escaliers\_Cf Fig A.2*

*M.E.P*

*Pas de connaissances sans transfigurations*

*pas de transfigurations sans connaissances*  
(h1-h2)

« La musique est  
la lutte contre la pourriture des formes »  
\_Negentropie

La conservation du corps(parties)  
Osiris

(ii) 9 variations pour Aissatou

101.deux crocodiles  
91.Une poule  
92.6 petits garçons  
24.Ils remplissent les cuves  
47.Allons jusqu'a la presque'île  
3.Tu les amuseras  
37.L'allemand n'est pas facile  
6.On a jeté tout dehors  
76.Le Bal s'est tenu secrètement  
23.Travailler les données exhaustivement  
8.l'eau sort du robinet  
11.il faisait noir dans la cabane

77.Si cela devait  
se vérifier  
ils ont  
Trouvé  
un osselet  
blanc  
plongé dans  
l'eau  
froide  
(44).Et  
ont réconcilié  
deux fous  
*\_Cf fig B.5*

(iii) Philæ

10\*\*1 4  
10\*\*2 25  
10\*\*3 168  
10\*\*4 1229  
10\*\*5 9592  
10\*\*6 78498  
10\*\*7 664579  
10\*\*8 5761455  
10\*\*9 50847534  
10\*\*10 455052511  
10\*\*11 4118054813  
10\*\*12 37607912018  
10\*\*13 346065536839  
10\*\*14 3204941750802  
10\*\*15 29844570422669  
10\*\*16 279238341033925  
10\*\*17 2623557157654233  
10\*\*18 24739954287740860  
10\*\*19 234057667276344607  
10\*\*20 2220819602560918840

Apparitions / Laisser agir

## PLANCHES

(i)

A2

Fig. A-2. Formant en escalier.

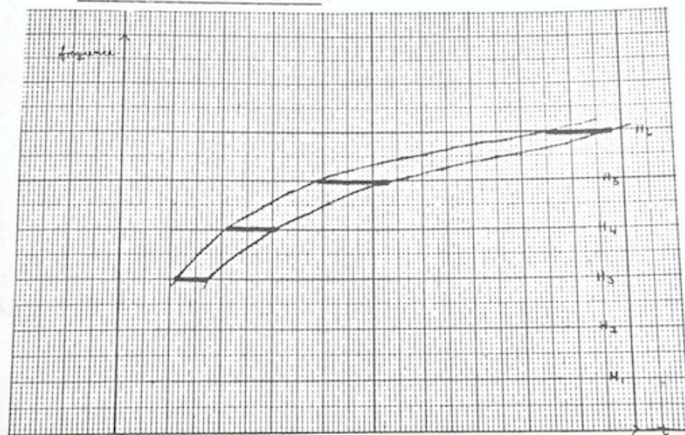

A mesure que la position articuloire change la résonance propre des cavités change. Le résultat est qu'un nouvel harmonique est chaque fois renforcé. Le formant aura la forme d'un escalier où alternent des zones plus noires et plus claires.

Clavicule # 001

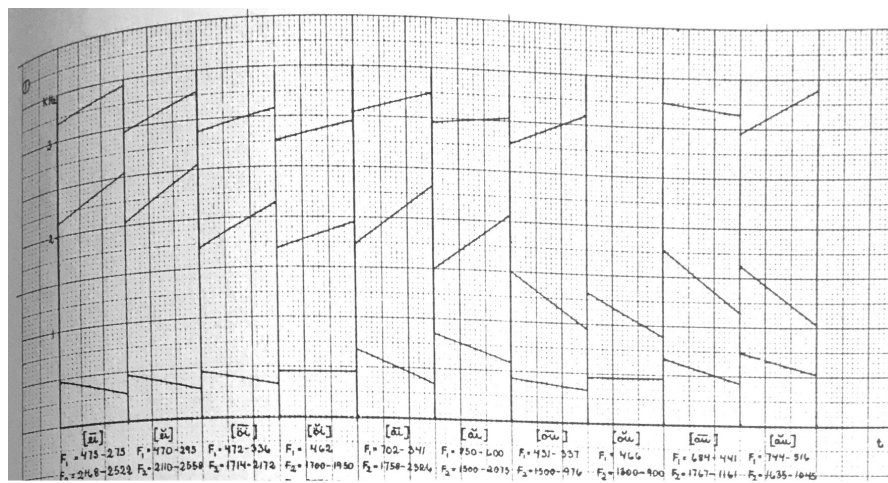

Clavicule # 002

(ii)

(77)

B5

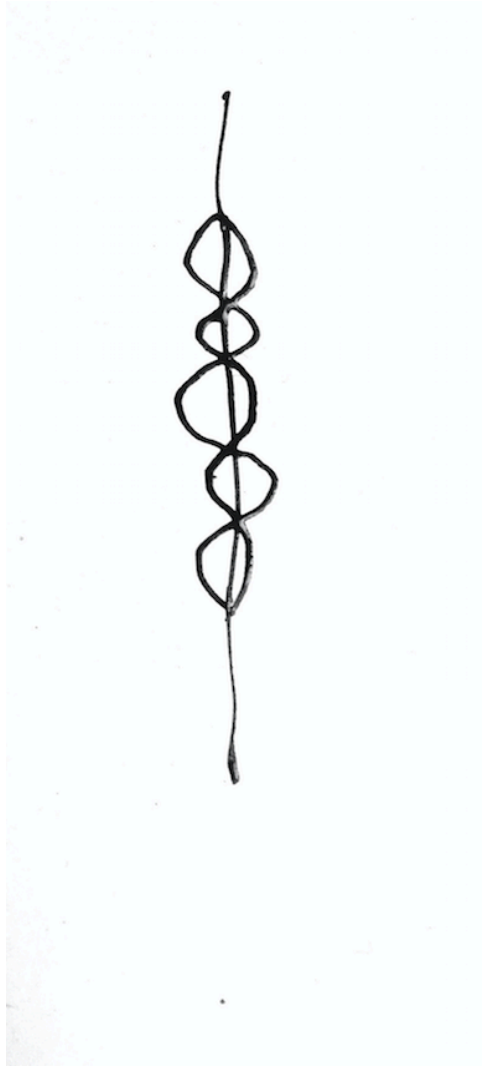

(iii)

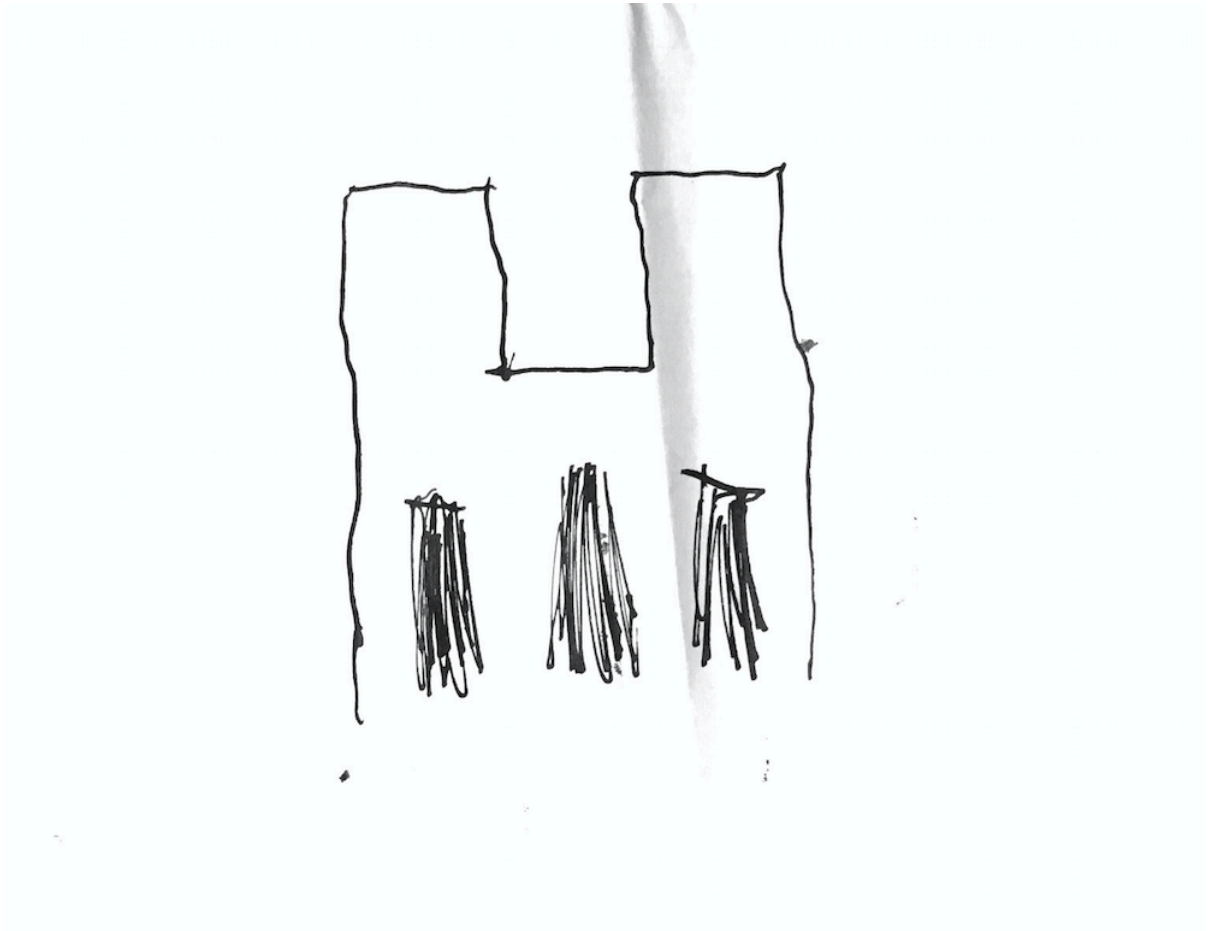

Temple D'Isis ( Philæ )

## PARTITIONS

(i) G I<sub>j,j=0</sub>

Piano

15

16

17

18

19

34

36

39

41

43

Two empty musical staves, one for the treble clef and one for the bass clef.

(iii) Philæ

Piano

30

32

37

42

46

64

65

66

68 70

72 74

Avril 2020 © maison ars production